

♩=100

Süre:03'.23"

İÇİMDE HAVAM SENSİN, BAHAR GİBİ, YAZ GİBİ

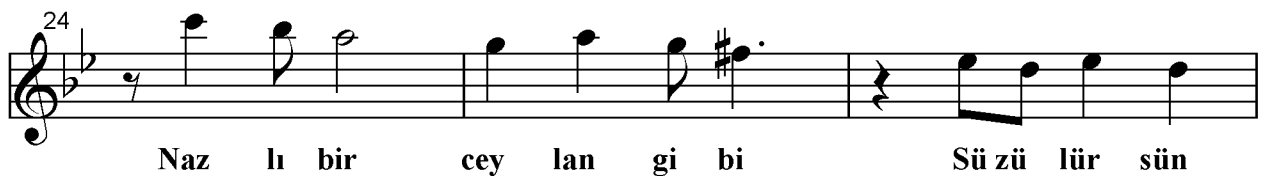
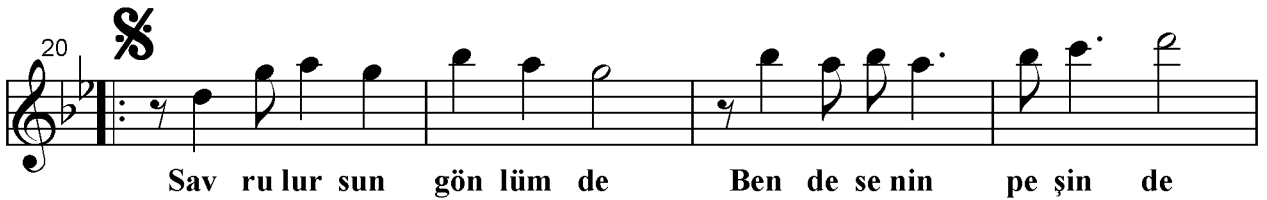
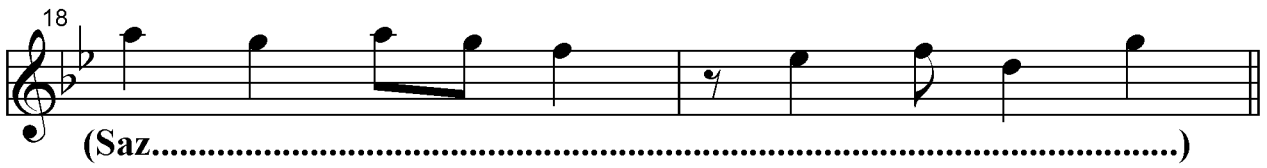
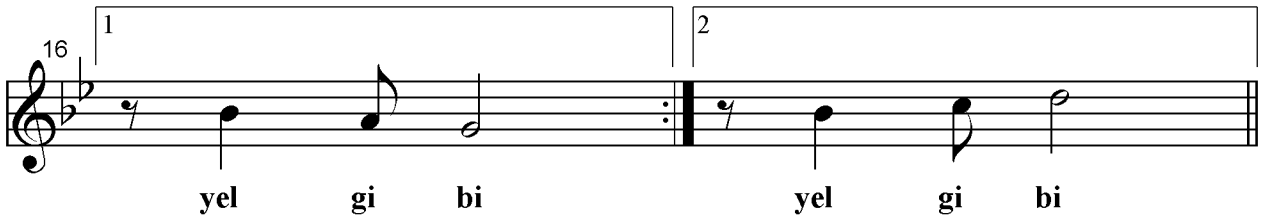
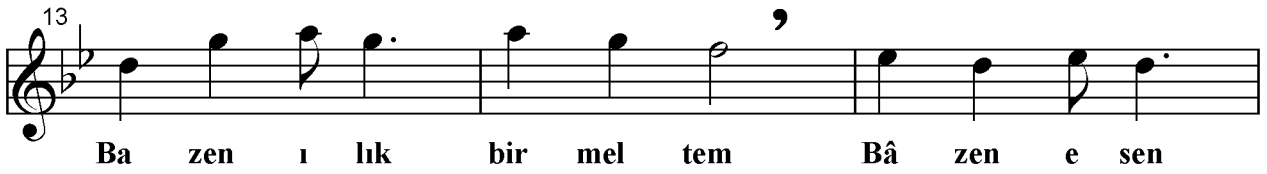

Nihavend Fantezi  
(Sayfa -2)  
(REVİZE NOTA)

Turhan Taşan

İçimde Havam Sensin, Bahar Gibi, yaz Gibi

27 1 2

i çim de i çim de **D.C. SON**

29

An la dım sev dâ sen sin Câ nân sen sin can sen sin

33

Gö züm de ki ha yâ lin Rü yâ la rım

36 1 2

hep sen sin hep sen sin

38

(Saz.....)

Turhan  
Taşan

İÇİMDE HAVAM SENSİN  
BAHAR GİBİ, YAZ GİBİ  
BAZEN ILIK BİR MELTEM  
BAZEN ESEN YEL GİBİ

Nakarat:

SAVRULURSUN GÖNLÜMDE  
BEN DE SENİN PEŞİNDE  
NAZLI BİR CEYLAN GİBİ  
SÜZÜLÜRSÜN İÇİMDE

- 2 -

ANLADIM SEVDA SENSİN  
CÂNÂN SENSİN, CAN SENSİN  
GÖZÜMDEKİ HAYALİN  
RÜYALARIM HEP SENSİN  
(Güleda KELEŞ)